

ANNUAL REPORT

2015

tfi

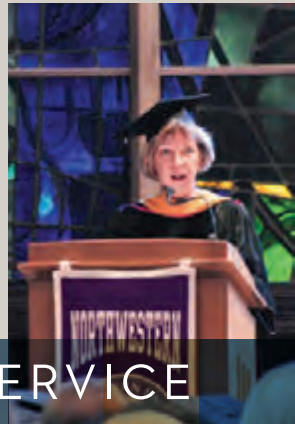
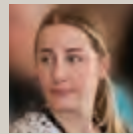

EDUCATION, RESEARCH & CLINICAL SERVICE



tfi

THE FAMILY INSTITUTE
at Northwestern University

NORTHWESTERN UNIVERSITY AFFILIATION

Through a unique affiliation, The Family Institute is integrally linked with one of the nation's most prestigious institutions of higher learning and research, Northwestern University. This relationship permits The Family Institute to remain an independent, not-for-profit organization – with its own governance, programmatic and funding autonomy – while benefitting from the academic richness of a major research university.

Under the partnership, The Family Institute operates the University's Center for Applied Psychological and Family Studies in cooperation with Northwestern's Graduate School and Office of Research. Graduate education and research activities at the Institute are conducted under the auspices of the Center. The affiliation also provides faculty appointments through Northwestern's Department of Psychology for Family Institute staff members who teach in the two graduate programs.

What we offer

The Family Institute at Northwestern University is deeply committed to our mission of strengthening and healing families and individuals from all walks of life. We are leading the way in family therapy while setting the standard for innovative research, teaching and care in the field.

DIRECT MENTAL HEALTH SERVICES

- Provided by diverse, nationally-renowned staff
- Committed to ensuring everyone has access to our knowledge and care, regardless of their ability to pay through our sliding-fee scale Bette D. Harris Family and Child Clinic

GRADUATE EDUCATION WITH NORTHWESTERN UNIVERSITY

- Committed to educating and training the next generation of mental health practitioners through our education programs:
 - Master of Arts in Counseling
 - Counseling@Northwestern
 - Master of Science in Marriage and Family Therapy

CLINICAL RESEARCH

- Conducted advanced research projects, including:
 - The process and determinants of how people change in psychotherapy
 - Anxiety and mood disorders over the life course
 - The relationship between illness and couple functioning
 - Post-traumatic stress disorder and physiological reactivity in response to conflict among military couples

POSTDOCTORAL FELLOWSHIPS

- Conducted through clinical and research fellowships for mental health professionals who have completed Doctoral degrees

CONTINUING EDUCATION FOR MENTAL HEALTH PROFESSIONALS

- Offered professional continuing education through workshops, seminars, conferences and clinical consultation

What we believe

Our core beliefs – Excellence, Collaboration and Teamwork, Compassion, Caring and Empathy, Knowledge, Truth and Integrity, and Diversity and Inclusion – remain the same, and continue to be the backbone of the work we do.

- The family is the singular most significant factor influencing human identity.
- Family-based therapy is a powerful model for change, one that not only helps people cope with major life issues but one that can ultimately transform how we lead our lives, resulting in healthier communities and societies.
- Quality mental health care should be available to all who need it, regardless of their financial resources.
- The definition of “family” takes many forms, and is comprised of people joined together by biology, intentionality and/or law.

These beliefs are as relevant today as they were when The Family Institute was founded. They guide us as we expand our capacity to help greater and more diverse numbers of people.

Greetings

Fiscal Year 2015 was an excellent year for The Family Institute at Northwestern University. It was a year of growth and expansion. Historically, the positions of CEO and President were held by the same person. This year, Bill Pinsof retained the CEO position and we hired Jana Jones as our new President. Jana brings an extensive background in healthcare and medical entrepreneurship to The Family Institute as we move into the next phase of our institutional development. This move affirms what we know will be a successful leadership transition in FY16.

Our dedication to *strengthening and healing families and individuals from all walks of life* continued during FY15. We provided over 4,000 families, couples and individuals with over 52,000 therapy and counseling sessions. Over 80 therapists-in-training from our various educational programs provided more than 16,000 sessions to over 2,100 families, couples and individuals through our Bette D. Harris Family and Child Clinic, where our average fee is \$12.00.

While our Master of Science in Marriage and Family Therapy Program was again re-accredited, our Master of Arts in Counseling Program received first-time accreditation through Council for Accreditation of Counseling and Related Educational Programs for eight years — the highest level of accreditation. We are also proud to announce that we launched the online version of our Counseling Program. This is a pioneering step for the Institute and Northwestern, in partnership with 2U, the leading organization in the country in developing online postgraduate degree programs in top tier research universities. The online program's first cohort was admitted in April 2015, and we now have over 60 students in the program. We anticipate extraordinary growth in the program.

Our research team, through the Epstein Center for Psychotherapy Change, continued to evaluate the effectiveness of our online measurement and feedback system for tracking client change, the STIC®. As the three year randomized clinical trial (RCT) draws to a close, our team is starting to analyze the incredible amount of data we collected. Our hope is that we will find evidence to support the idea that giving therapists quantitative feedback about client progress throughout the course of therapy will improve the effectiveness and efficiency of couple and individual therapy.

As we look ahead with anticipation and excitement, we also reflect on the wonderful generosity of our friends and donors. Thank you for your interest in and support of the Family Institute. Together, we continue making the world better.



William M. Pinsof, PhD
Chief Executive



James H. Feldman
Chair, Board of Directors



William M. Pinsof, PhD
Chief Executive

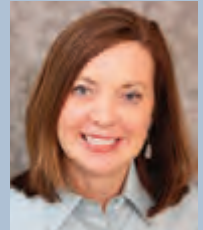

Jana L. Jones
President

BOARD OF DIRECTORS

James H. Feldman, Chair
Leslie M. Barker, Vice-Chair

Michael J. Anthony
Diane Carco
Julian Coleman
Dan J. Epstein
Esther R. Franklin
John Glier
Victor E. Grimm
Paula Harris
Adam J. Heckman
Ernest Iannotta
Jana L. Jones
Susan Kennedy-Riechers
Edward O. Laumann
Holly Madigan
Joan Elisberg Mandel
Ligia Moreno
Eileen Murphy
Arthur C. Nielsen III
William M. Pinsof
Viviana E. Ploper
Michele Rogers
Horace E. Smith II
Michael Stelmacki
Pamela Szokol
John L. Ward

LIFE TRUSTEES

Jean Armour
A. Steven Crown
Nancy C. Crown
William C. Ellis
Betty Epstein
Eugene Golub
Mary Gower
E. Franklin Hirsch
Robert F. Lipman
Paul M. Lurie

FY15: A year in review

The Family Institute at Northwestern University is a thriving relationship-based mental health system comprised of many preeminent clinicians, academics and researchers. Over 190 clinicians,

fellows, therapists-in-training and non-clinical staff helped make The Family Institute a success in FY15. This is what makes the Institute a leader at the forefront of our field.

CLINICAL SERVICES

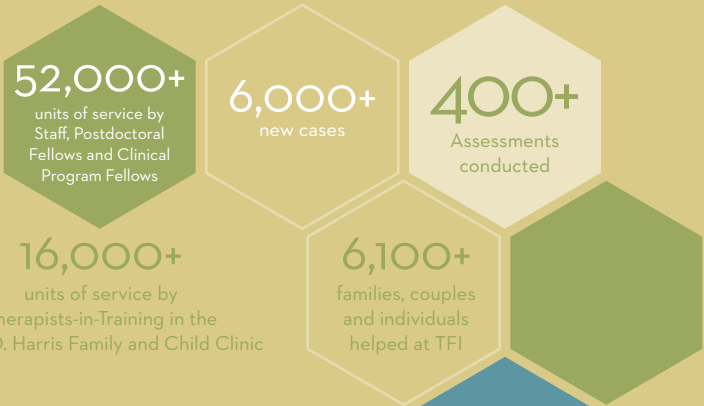

WHO WE ARE



RESEARCH

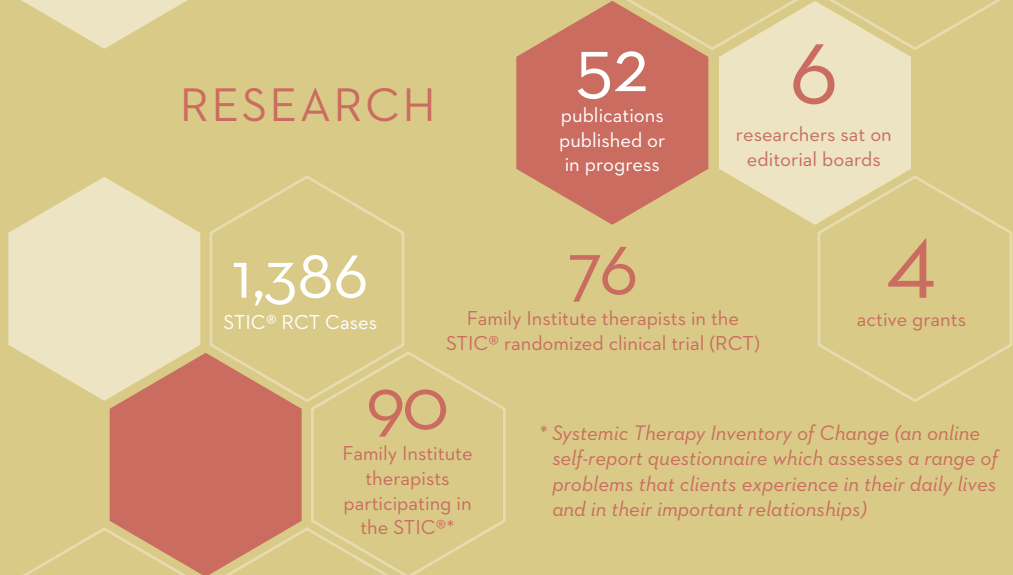

* Systemic Therapy Inventory of Change (an online self-report questionnaire which assesses a range of problems that clients experience in their daily lives and in their important relationships)

Clinical Service

PROJECT STRENGTHEN

Project Strengthen expands the fabric of collaboration, research and science at the heart of delivering The Family Institute's unique model of care to those who suffer from highly complex issues alongside financial hardship. Thanks to the generosity of donors, Project Strengthen allows our staff therapists to be primary therapists in providing direct service in conjunction with therapists-in-training in our Bette D. Harris Family and Child Clinic.

Through Project Strengthen, the Institute was able to extend its geographical reach for clinical service to underserved areas in Chicagoland. In FY15, 18 Staff Clinicians and 18 Therapists-in-Training saw 23 cases through Project Strengthen.

INDICATES:
 ● Project Strengthen cases
 ○ Staff cases

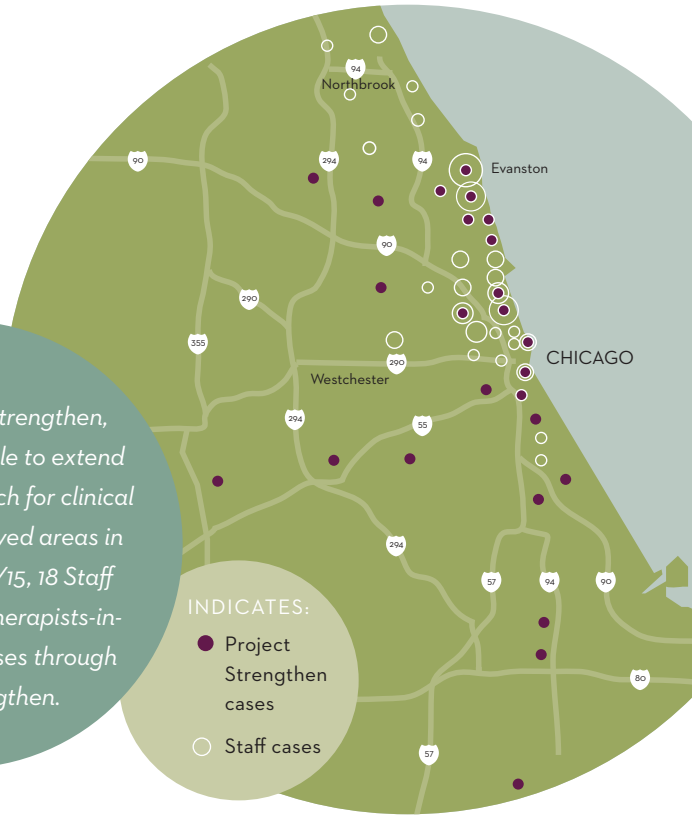

Education

MASTER OF ARTS IN COUNSELING

- 25 students graduated
- 28 students matriculated
- 60+ students enrolled in Counseling@Northwestern
- 5 publications published

In FY15, the Counseling Program received a first-time, eight-year accreditation from the Council for Accreditation of Counseling and Related Educational Programs (CACREP). This achievement is based on the strength of the program, the faculty and the supervisors.

MASTER OF SCIENCE IN MARRIAGE AND FAMILY THERAPY

- 25 students graduated
- 28 students matriculated
- 11 publications in progress

The Marriage and Family Therapy Program successfully underwent reaccreditation by the Commission on Accreditation for Marriage and Family Therapy Education (COAMFTE) while boasting the largest total program size in history during FY15, with 56 students.

Counseling@Northwestern, our online Master of Arts in Counseling, matriculated its first class in Spring 2015. Students come from 20 states, including Connecticut, Oklahoma, South Carolina, Texas and Alaska.

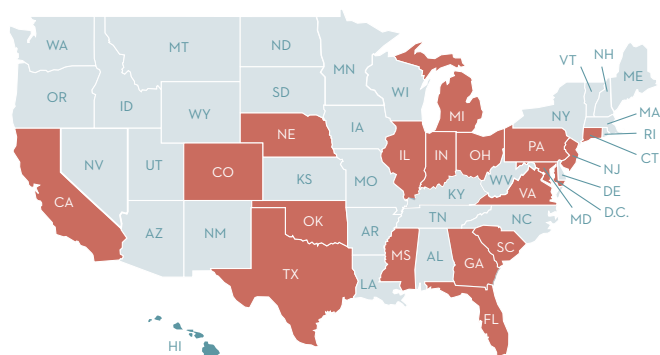

Research

The Family Institute continues to improve mental health care through clinical research. Each of our eight researchers were involved with the Dan J. Epstein Family Foundation Center for Psychotherapy Change in FY15. Many of them also conducted additional research within their areas of expertise: anxiety and panic disorders; depression, anxiety, relationship distress and couples; and the impact of relationships on health. Each of these initiatives allows the Institute to remain dedicated to intervention and to the development of improved treatments.

- 6 researchers sat on editorial boards
- 52 publications published or in progress
- 12 research presentations

- 4 active grants
- 147 individuals mentored
- 90 Family Institute therapists participating in the STIC®*
- 16 Chicago Consortium** therapists participating in the STIC®
- 76 Family Institute therapists in the STIC® randomized clinical trial (RCT)
- 1,386 STIC® RCT Cases

* *Systemic Therapy Inventory of Change* (an online self-report questionnaire which assesses a range of problems that clients experience in their daily lives and in their important relationships)

** *Chicago Consortium partners: Community Counseling Centers of Chicago (C4), Catholic Charities of the Archdiocese of Chicago, Jewish Child & Family Services*



FY15 Circle of Knowledge Series

The *Circle of Knowledge Series* is an extension of the Institute's mission to provide the knowledge and care families count on to live healthy lives. Through a series of luncheon lectures and evening programs, the Institute shares information on timely issues that affect us all. In FY15, the Institute presented five talks to more than 700 attendees throughout the Chicagoland area. The talks included:

November 2014. William M. Pinsof. *Grandparenting: A three generational affair.* University Club, Chicago, IL.

February 2015. Reginald Richardson, Donna Baptiste & Adia Gooden. *42%: Single, African American and Female.* Apostolic Faith Church, Chicago, IL.

March 2015. Cheryl Rampage. *The Pleasures & Challenges of Retooling at Midlife.* Edgewood Country Club, La Grange, IL.

April 2015. Danielle Black. *Straight A's & Stressed: Navigating childhood, teen and young adult anxiety.* Exmoor Country Club, Highland Park, IL.

April 2015. Alexandra Solomon. *Dating, Mating & Marrying in the Age of Social Media.* Microsoft, Chicago, IL.

Sponsorship support provided the necessary resources for this expansion, availing the Institute of the opportunity to reach new and more demographically and geographically (race, ethnicity, age) diverse communities. For a complete list of sponsors see page 11.

Selected Presentations, Publications and Media Mentions*

SELECTED PRESENTATIONS

Chambers, A. & Lebow, J. (2015, August). Couple Therapy through Four Lenses. APA Convention 2015, Toronto, Canada.

Drucker, A. (2015, February). How-To's for Parents Saying their Good-Byes. New Trier Parent Coffee Program, Winnetka, IL.

Giordano, F. (2015, March). Showing Courage in Front of Others: How to give an effective presentation. Illinois Counseling Association, Skokie, IL.

Knobloch-Fedders, L. (2015, April). The Interpersonal Context of Depression in Couples. Rush Neurobehavioral Center, Skokie, IL.

Lebow, J. (2014, September). Couple and Family Therapy: An integrative perspective. Aitia Family Institute, Shanghai, China.

Pinsof, W. (2015, May). IPCM as an Integrative, Empirically-Informed, Multi-Systemic Perspective. Modum Bad Center, Vikersund, Norway.

Rampage, C. (2014, November). The Risk of Affluence for Teenagers of Divorcing Families. AAML Foundation, Chicago, IL.

Richardson, R. & Chavis, S. (2014, October). When Love Hurts. Victory Apostolic Church, Matteson, IL.

Russell, W. (2014, October). The Treatment of Infidelity in Couples. Oak Park Vet Center, Oak Park, IL.

Young, P. (2015, June). Coping with Thoughts and Emotions Caused by Stigma. Naomi Ruth Cohen Conference, Evanston, IL.

SELECTED PUBLICATIONS

Gurman, A. S., **Lebow, J. L.**, & Snyder, D.K. (2015) *Clinical Handbook of Couple Therapy (5th ed.)*. New York: Guilford.

Lebow, J. L. & Slesinger, N. (2015) *Family Process*. In C. Sheen (ed.) *The Encyclopedia of Family Science*. New York: Wiley.

Pinsof, W. M., Zinbarg, R. E., Shimokawa, K., Latta, T. A., Goldsmith, J. Z., Knobloch-Fedders, L. M., & Lebow, J. L. (2015). Confirming, validating, and norming the factor structure of the Systemic Therapy Inventory of Change Initial and Intersession. *Family Process: 54*: 464-484.

Goldsmith, J. Z., Pinsof, W. M., Lebow, J., & Chambers, A. (in press). Relational and Family Diagnosis. In J. C. Norcross, G. R. VandenBos, & D. K. Freedheim (Eds) *The Handbook of Clinical Psychology*. APA Press.

Knobloch-Fedders, L. M., Pinsof, W. M., & Haase, C. (in press). Treatment response in couple therapy: Relationship adjustment and individual functioning change processes. *Journal of Family Psychology*.

Pinsof, W. M., Breunlin, D. C., Chambers, A., Solomon, A. H., & Russell, W. P. (2015). Integrative, multi-systemic and empirically informed couple therapy: The IPCM perspective. In A. Gurman, **J. Lebow**, & D. K. Snyder (Eds.), *Clinical Handbook of Couple Therapy (5th ed.)* (pp. 161-191). New York: Guilford.

Russell, W. P., Pinsof, W. M., Breunlin, D. D., & Lebow, J. L. (in press). Integrative Problem Centered Metaframeworks (IPCM) Therapy. In T.L. Sexton and J. L. Lebow (Eds.), *Handbook of Family Therapy: The Science and Practice of Working with Families and Couples (2nd edition)*, New York: Routledge.

Wischkaemper, K. C., Flanagan, J. C., & **Pryor, J. R.** (2015). Developing a couple and family identity: Themes from a conversation with C&F focused professionals. *Developing a Couple and Family Identity: The Family Psychologist, 31(1)*.

SELECTED MEDIA MENTIONS

DuBois, S. Long-Distance Married Couples May Have Better Health Benefits. *Boston Globe*, April 2015.

Hauser, C. B. Help Your Anxious Child Cope with Worry. *Make It Better*, March 2015.

Hauser, D. 7 Essential Trips Every Man Should Take Before He Dies. *Men's Health*, March 2015.

Lebow, J. The Macho Effect? If she's the breadwinner, he's more likely to cheat. www.today.com, May 2015.

Richardson, R. Can Domestic Violence Perpetrators Change? *Fox Chicago*, September 2014.

Richardson, R. Ferguson. *Beyond the Beltway*, November 2014.

Richardson, R. Busting the Stigma of Mental Illness. *Living Healthy Chicago*, February 2015.

Rose, M. Study: Selfies urging more to get plastic surgery. WLS-Chicago, February 2015.

Seeger, L. Health, Wealth and Wisdom. 1250AM (Tampa Bay, FL), September 2014.

Solomon, A. 3 Ways to Get Out of Your Relationship Rut. HuffingtonPost.com, October 2014.

Solomon, A. 4 Ways to Keep Passion Alive in Relationships. #OWNSHOW, May 2015.

* For a complete list of FY15 presentations, publications or media mentions, please email cschu@family-institute.org.

The Family Institute at Northwestern University Financial Statements for Fiscal Years 2015 & 2014

The Family Institute is audited annually by an independent certified public accounting firm.
A copy of the audited financial statement is available upon request.

Statement of Financial Position as of August 31

	2015	2014
ASSETS		
Cash and Cash Equivalents	\$ 1,397,348	\$ 560,680
Accounts Receivable and Prepaid Expenses	555,346	463,426
Investments (at market)	8,817,448	9,757,155
Other Assets	264,942	215
Pledges Receivable	589,489	170,436
Property and Equipment, Net	3,127,271	3,278,168
Total Assets	<u>\$ 14,751,844</u>	<u>\$ 14,230,080</u>
LIABILITIES AND NET ASSETS		
Liabilities		
Liabilities	<u>\$ 1,885,872</u>	<u>\$ 1,325,454</u>
Total Liabilities	<u>\$ 1,885,872</u>	<u>\$ 1,325,454</u>
Net Assets		
Unrestricted	2,649,958	2,883,123
Temporarily Restricted	3,102,106	2,907,595
Permanently Restricted	<u>7,113,908</u>	<u>7,113,908</u>
Total Net Assets	<u>12,865,972</u>	<u>12,904,626</u>
Total Liabilities and Net Assets	<u>\$ 14,751,844</u>	<u>\$ 14,230,080</u>

Statement of Activities for the Years Ended August 31

	2015	2014
SUPPORT AND REVENUES		
Contributions and Grants	\$ 1,909,986	\$ 900,779
Program Services	12,427,386	11,855,903
Investment Income	<u>350,007</u>	<u>347,534</u>
Total Support and Revenues	<u>\$ 14,687,379</u>	<u>\$ 13,104,216</u>
EXPENSES		
Program		
Education	3,014,428	2,622,922
Clinical Services	8,789,880	8,129,582
Research	<u>766,237</u>	<u>841,161</u>
Total Program Expenses	<u>\$ 12,570,545</u>	<u>\$ 11,593,665</u>
Supporting Services		
Management and General	1,473,679	1,388,278
Fundraising and Public Relations	<u>525,935</u>	<u>600,018</u>
Total Supporting Services Expenses	<u>\$ 1,999,614</u>	<u>\$ 1,988,296</u>
Total Expenses	<u>\$ 14,570,159</u>	<u>\$ 13,581,961</u>
Increase (Decrease) Before Nonbudgetary Items	117,220	(477,745)
Unrealized Gain (Loss)	(155,874)	965,277
Increase (Decrease) in Net Assets	(38,654)	487,532
Net Assets at Beginning of Year	12,904,626	12,417,094
Net Assets at End of Year	<u>\$ 12,865,972</u>	<u>\$ 12,904,626</u>

Operating Expense by Source Fiscal Year 2015

Clinical Practice	\$8,156,312	55.5%
Tuition	3,228,233	22.0%
Clinic and Other Program Revenue	1,042,841	7.1%
Gifts and Grants	1,909,986	13.0%
Investment Income and Other	350,007	2.4%
Total	\$14,687,379	100.00%

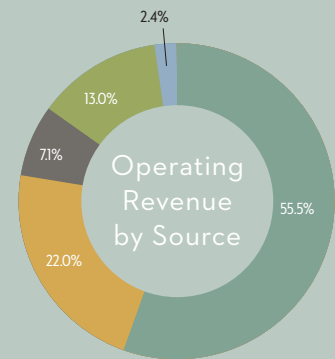

- Clinical Practice
- Tuition
- Clinic and Other Program
- Gifts and Grants
- Investment Income

Operating Expense by Use Fiscal Year 2015

Clinical Programs	\$8,789,880	60.3%
Education	3,014,428	20.7%
Research	766,237	5.3%
Management	1,473,679	10.1%
Fundraising/Communications	525,935	3.6%
Total	\$14,570,159	100.00%

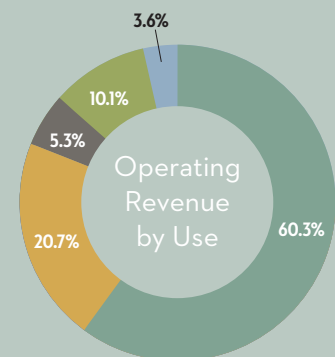

- Clinical Programs
- Education
- Research
- Management
- Fundraising/Communications

Circle of Support



We are extremely grateful to the many individuals, families, foundations, corporations and organizations who so generously supported a specific program, research or the general operating fund. The following is a list of those who made gifts to The Family Institute between September 1, 2014 and August 31, 2015.

\$100,000 and above♦

Randy L. and Melvin R. Berlin
Dan J. Epstein/Dan J. Epstein Family Foundation
Harris Family Foundation
Dr. and Mrs. Joseph Szokol
Ms. Kathy Harris
Dr. and Mrs. Ronald Paul and Family
Mr. and Mrs. King Harris
Mr. and Mrs. William Friend
Mr. and Mrs. John Harris
Mr. and Mrs. Scott Friend
Howard and Jackie Shapiro Foundation

\$50,000 to \$99,999♦

The Chicago Community Trust
The Crown and Kunkler Families
Irving Harris Foundation
The Margaret Clark Morgan Foundation

\$25,000 to \$49,999♦

Mr. Howard B. Bernick
Coach Foundation, Inc.
Mr. Keith Jaffee
The Kovler Family
Holly and John Madigan
Dr. and Mrs. Arthur C. Nielsen III
Mr. and Mrs. James T. Reid

\$10,000 to \$24,999♦

Aileen S. Andrew Foundation
The Crown Family SCE
Mr. Richard Seidel
The Lester CAIT Trust

\$5,000 to \$9,999♦

Anonymous (2)
American Psychological Association
Francis Beidler Foundation
Mr. and Mrs. Christopher B. Galvin
Mr. John J. Glier
Grenzebach Glier & Associates
Golub & Company LLC
Judy and Jim Klutznick
Karen* and Ron Krefman
Ms. Renée Logan
Ms. Pamela Phillips Weston and Mr. Roger Weston
Ms. Kay Unger Pitman
Ms. Cynthia Reusche
Ms. Mary Alice Wheeler
Deborah* and Ethan Youderian

\$2,500 to \$4,999♦

Anonymous
Mrs. T. Stanton Armour
Mr. and Mrs. William G. Barker III
David and Cheryl Bradford
Jim and Sheila Feldman
Kathleen Grady*, LCSW, BCD and Victor Grimm, Esq.

Mr. and Mrs. Ernest Iannotta
Jenner & Block LLP
Catherine Lamb-Heinz and William Heinz
Mr. and Mrs. Richard Melman
Mental Health and Addiction Network
Dr. and Mrs. William Pinsof
Mr. and Mrs. Michael Pollard
Buzz Ruttenberg
Mr. Michael Stelmacki
Jesse Viner, MD
Weinberg Family Foundation

\$1,000 to \$2,499♦

Anonymous (2)
Mr. and Mrs. Stephen W. Baird
Mr. and Mrs. William Bennison
Ms. Jacquelyn Berlin
Ms. Susan Wein Bernhardt and Mr. Alex Bernhardt
Ms. Patricia Fernandez and Mr. Guillermo Bublik
Mr. Myron M. Cherry
Mr. and Mrs. Julian G. Coleman, Jr., CPA
Mr. and Mrs. James W. DeYoung
Mr. and Mrs. Craig J. Duchossois
The Durning Family
Lisa and Eddy Eisenberg
Mrs. Joan Elisberg Mandel and Mr. Richard Mandel
Drs. Letitia* and William Ellis
First Bank & Trust Company

RANDY L. & MELVIN R. BERLIN FAMILY FUND GRAND ROUNDS SERIES

Randy L. & Melvin R. Berlin Family Fund's vital \$500,000 gift fuels ground-breaking thinking and national conversation on mental health through the Randy L. & Melvin R. Berlin Family Fund Grand Rounds Series. This gift is the latest from Randy L. & Melvin R. Berlin's decades-long partnership with the Institute.

LEADERSHIP CIRCLE

Members of The Family Institute's Leadership Circle – business and civic leaders, alumni, grateful patients and employees – form an elite group of philanthropic leaders. Through their generosity, they provide the resources that enable the Institute to deliver high quality, innovative care to all individuals and families.



Mr. and Mrs. James S. Frank
Geraldi Norton Foundation
Mr. and Mrs. Lawrence E. Gilford
Ms. Charmaine Goldman
Sandy and Lee Golub
Ms. Nancy Gidwitz and
Mr. Jeffrey Grossman
Paula and David Harris
Ms. Meighan A. Harmon
Mr. and Mrs. Adam Hecktman
Horwich Coleman Levin LLC
Ms. Ellen Morris and Mr. Ted Jadwin
Phyllis A. Jaffee*, LCSW and
Robert D. Jaffee
Anne E. and Edward O. Laumann
Lynn and Bob Lipman
Marc Realty
Microsoft Corp.
Nancy and Robert Moss and Family
The Muller Family Charitable Fund
Mr. and Mrs. Arthur Murphy
Mr. and Mrs. Michael E. Murphy
Ms. Joanne R. Nemerovski
Mr. and Mrs. Stephen O'Hara
Patrick G. and Shirley W. Ryan
Foundation
Ms. Jane Petit-Moore* and
Mr. Jean Louis Petit
Mr. and Mrs. Leslie S. Pinsof
Mr. and Mrs. Stewart Pinsof
Viviana E. Ploper, MA, LCPC*
Prudential Financial
Michele Rogers, MBA
Ms. Pam Hutul and Mr. Bill Ross
Berger Schatz, LLP
Carla and Richard Seidel
Mrs. Renetta Shapiro
Mrs. Bev S. Hayford
Margaret Silberman, PhD*
Mrs. Laura K. Smith
Louis W. and Rhona Stern
Mr. and Mrs. Ira Stone
Mr. and Mrs. Michael Supera
Symmetry Counseling LLC and
Anne Brennan Malec,* PsyD, LMFT
Elaine G. Thomas

All One Family Fund
Scott Turow and Adriane Glazier
Mr. and Mrs. David Uihlein
Mr. Andrew Valentine
Dr. and Mrs. Jeffery Vender
Dr. and Mrs. Michael Vender
Vista National Insurance Group, Inc.
Mr. and Mrs. Curt Voges
The Wein Family Foundation
Mr. and Mrs. Jeffrey Wellek
Janice Witzel, PhD, LCPC*

\$500 to \$999

Mrs. Marilyn B. Alsdorf
Lynn* and Joel Altschul
Hon. Sheila O'Brien and
Hon. Wayne Andersen
Mr. and Mrs. Michael Arkes
Mr. and Mrs. Adam Aron
Ms. Lynn Barr, MA, LCSW*
John H. Bitner and Family
Mr. and Mrs. Laurence Booth
Dr. and Mrs. Walter Burke
Mr. and Mrs. Scott L. Byron
Ms. Diane Carco
Mr. and Mrs. Greg Case
Mark and Donna Chudacoff
Judy and Gus Crivolio
Dr. Louanne Smolin and
Mr. David Eaton
Mr. and Mrs. Stephen J. Eisen
Harold F. & Suzanne D. Falk
Foundation
Mr. and Mrs. William Foote
Genesis Technologies
Jean Goldsmith, PhD
Ms. Rita Golub
Anonymous
Grainger
Mr. and Mrs. Joel Honigberg
Ms. Roxanne Hori and
Mr. Robert Felsenthal
Ms. Holly Hunt
Mr. and Mrs. Edgar D. Jannotta, Sr.
Julian Coleman, Jr. & Company, LTD
Mr. and Mrs. Frank S. Karger, Jr.

Kraft Foods Group Foundation
Maureen and Steve Lewis
Myron and Eleanor Lieberman
Mrs. Francis Little
Mattenson & Gordon
Mr. Fred H. Mayerson
Barbara and Lee Mitchell
Mr. and Mrs. Michael Murray
Sandy Bank and Susan Piser
Mr. and Mrs. Jack Pope
Cheryl Rampage, PhD and
Larry La Boda
The Robbins Family
Carole and Gordon Segal
Mr. and Mrs. James H. Swartzchild, Jr.
Mr. and Mrs. Bruce Taylor
Mrs. Gabrielle F. Thomas
Ms. Suzy Thompson
Mr. and Mrs. Charles Tier
Toft Family Fund
Professor Linda J. Waite
Mr. and Mrs. Allen Weaver

\$250 to \$499

Anonymous (3)
Dr. Phyllis Amabile
Linda G. Bell, PhD, ABPP, LMFT*
Mr. Shael Bellows
Mr. and Mrs. Philip D. Block III
Mr. and Mrs. Jay Case
Mr. and Mrs. Byram E. Dickes
Mr. and Mrs. William Dutton
Field Foundation of Illinois, Inc.
Ms. Joann Fisher
Ms. Sari Gluckin and
Mr. Lance Friedmann
Charles Gofen
Dr. and Mrs. Jack Graller*
Meredith and Roger Harris
Ms. Louise Hillegass
Mr. E. Franklin Hirsch
Mr. and Mrs. Richard Hoffman
Mr. and Mrs. Jack Jacobson
Mr. and Mrs. Wade Judge
Ms. Gail Epstein Kovler
Dr. Colman and Julie Kraff



Mrs. Kathleen K. Krehbiel
 Mr. and Mrs. Gilbert K. Krulec
 Mr. and Mrs. Thomas Leo*
 Mrs. Linda Lozier
 Carol and Terry Moritz
 Margie Morrison, LCSW
 Ms. Julie Weiss Murad
 Mr. and Mrs. Michael Murray
 Ms. Karen Otto
 Christopher Randolph, PhD
 Mrs. Betty Rocci
 Anne E. Rossen, MA, LCPC*
 Linda Rubinowitz, PhD*
 Mrs. Eileen Sachanda
 Mr. and Mrs. Neal Seltzer
 Sklare Family Foundation
 Mrs. Darla Stelmacki
 Mr. and Mrs. Gary Stephans
 Ms. Carole Stone
 The Community Foundation

\$100 to \$249

Anonymous (5)
 Mr. Brad Aaron
 Mr. and Mrs. Richard Adler
 Alexandra B. Fox LLC
 Clare and John Ardizzzone, PhD
 Mr. and Mrs. Stephen G. Ashmore
 Mr. Jeff Atkinson
 Drs. Michele and DeWitt Baldwin
 Mr. and Mrs. Scott Bates
 Dana Bennison, MA, LCPC*
 Mr. and Mrs. Chris Benson
 Ed and Penny Berman
 Mr. Bruce Bernstein
 Dr. Evonne Blakey*
 Penny B. Block, PhD and
 Keith I. Block, MD
 Dr. and Mrs. Michael Blum
 Mrs. Margaret P. Bower
 Mr. Michael Brody and
 Ms. Elizabeth Ester
 Mrs. Pat Bruder
 Mr. and Mrs. Timothy Bryant
 Mrs. Tracey and Mr. Joshua Buchman

Nancy Burgoyne
 Drs. LaRoyce and Minnie Chambers
 CL Graphics
 Lynn and Arthur Cohen
 Dr. and Mrs. Scott Davis*
 Dell Giving
 Ms. Nancy Donatelli
 John R. Durburg, MD*
 Ms. Ruthie R. Evans
 Mr. and Mrs. Jamey Fadim
 Mr. and Mrs. Alan Feldman
 Mr. and Mrs. Henry Feldman
 Dr. and Mrs. Martin Fine
 Ms. Karen Foley
 Alexandra Fox, MA, LCPC*
 Mr. and Mrs. Jay A. Frank
 Gary J. Friend, DPM, LPC*
 Mr. and Mrs. Kevin Gazley
 Mr. and Mrs. William Gofen
 Google Inc.
 Paula Grasso
 Sallie E. Gratch, MSW*
 Dr. and Mrs. Roy R. Grinker, Jr.
 Mr. and Mrs. Larry Hedges
 Alan J. Heigert, MS, LCPC*
 Mr. Joel Hirsch
 Mr. and Mrs. Paul Hurder
 Mr. Michael C. Jackson
 Dr. Eleanor Smith and
 Dr. Charles Jaffe
 Sandy Thomas Johnson
 Ms. Diane Kahan
 Ikar J. Kalogjera, MD, SC*
 Mr. and Mrs. Matthew Kaplan
 Mr. and Mrs. William L. Kennedy
 Mr. and Mrs. Bill Killam
 Mr. and Mrs. Jonathan Kim
 Ms. Kathleen Kirn
 Mrs. Maryfran Klein
 Pamela Klier-Weidner
 David Klow, LMFT*
 Mr. and Mrs. Gary Knochel
 Jill Weinberg and Bernard Kramer
 Mr. Douglas Kramer
 Paula Kelly Krupka

Ms. Nancy Labinger
 Mr. Scott LaBoda
 Mr. and Mrs. Marc Landsberg
 Mr. and Mrs. Glenn Lefkovitz
 Leonard Leight
 Dr. and Mrs. Alan Lerner
 Ms. Elizabeth Muir Landes and
 Mr. Barry Levenstam
 Barbara and David Linville
 Janet D. London*
 Mr. Brad Lyerla
 Mr. Benjamin Mackoff
 Kathi M. Marks*, PsyD and
 Ron Himmelman, MD
 Susan H. McDaniel, PhD
 Ms. Jane B. McDonald
 Ms. Ellen McGann
 Ms. Margot McMillen
 Ms. Patricia McMillen
 Ms. Lynn Mense
 Mr. Richard Mesirow
 Carol V. Middelberg, PhD*
 Mr. and Mrs. Eric Mogentale
 Mr. and Mrs. Mike Mohr
 Mr. and Mrs. Chris Murphy
 Mr. and Mrs. William Murray
 Mr. and Mrs. Walter Nathan
 Hon. Julia Nowicki
 Ms. Nancy Nyheim
 Mr. and Mrs. John O'Connor
 Mr. and Mrs. Patrick O'Neill
 Mr. Eric Patton
 Dr. and Mrs. Dennis Pessis
 Mr. and Mrs. Bruce Pikas
 Ms. Rachel Barton Pine and
 Mr. Gregory Pine
 Mr. and Ms. David Pritsker
 Mrs. Christina Raddi Vasta
 Peter A. Reiner, PhD
 Mr. and Mrs. Charles Rivkin
 Mr. and Mrs. David Roadhouse
 Sheri Ross, MD
 Dr. and Mrs. Myron E. Rubnitz
 Mr. and Mrs. Alan Rutkoff and Family
 Mr. and Mrs. Nathaniel Sack



Mr. and Mrs. Richard A. Samuels
 Mr. and Mrs. Steven Scheyer
 CL Graphics
 Ms. Pamela Schwarzkopf
 Mrs. Hilary B. Scott
 Mr. and Mrs. Ralph Segall
 Mr. F. Sheppard Shanley
 Andy and Marty Shaw
 Mr. Kevin R. Sido
 Sira Salon Corp
 Mr. Charles Sklarsky
 Mr. and Mrs. Robert Slaughter
 Ms. Wendy Saal and Mr. Barney Slobin
 Horace E. Smith II, MD and
 Mrs. Susan Smith
 Mr. and Mrs. Lawrence Snider
 St. Andrews Foundation
 Liz Stiffel
 Ms. Maureen A. Stimming*
 Mr. Gregory Strobel
 Mr. Steven Stryker
 Mr. and Mrs. Mike Suerth
 Shamim A. Sufi, MA, LCSW*
 Mr. and Mrs. Eugene S. Sunshine
 The Tenbrink Family
 Mr. and Mrs. Richard Tinberg
 Ms. Elizabeth B. Tisdahl
 Mr. and Mrs. Mark Toledo
 Ms. Toni V. Walker
 Mr. and Mrs. Robert Weil
 Mr. and Mrs. David B. Weinberg
 Mr. and Mrs. Herbert Zarov
 Steven Zuckerman*, PhD, LMFT and
 Paula Gorlitz
 Ms. Sharon Zulkie

GIFTS IN-KIND FY15

Apostolic Faith Church
 CL Graphics
 John Ardizzone
 Evanston Design Partners

TRIBUTE GIFTS FY15

In Honor of Leslie Barker
 In Honor of Jan Bomher
 In appreciation of the therapists
 at The Family Institute
 In Honor of Aaron Cooper, PhD
 In Honor of Mary Doheny, PhD
 In Honor of Dan Epstein
 In Honor of James Feldman
 In Honor of Rachel Goldsmith who
 helped heal and build our family.
 In Special Recognition of Paula Harris
 In Memory of Bette D. Harris
 In Honor of Paula Harris
 In Honor of The Harris & Golub
 Families
 In Honor of Karen Krefman, LMFT
 In Honor of the Birthday of
 Karen Krefman, LMFT
 In Honor of Linda Lozier
 In Honor of Paul and Margaret Lurie
 In Honor of Eileen Murphy
 In Honor of Michael Murphy
 In Honor of Dr. Arthur C. Nielsen III
 In Honor of William M. Pinsof,
 PhD, LMFT, ABPP
 In Honor of Viviana E. Ploper,
 MA, LCPC
 In Honor of Cheryl Ramage, PhD
 In Special Recognition of
 Cheryl Ramage, PhD
 In Honor of Michele Rogers, MBA
 In Appreciation of Onnie and
 Steve Scheyer
 In Honor of Onnie M. Scheyer
 In Memory of Charles M. Shapiro, MD
 In Honor of Michael Stelmacki
 In Honor of Pam and Joe Szokol
 In Honor of Dave Taussig
 In Honor of The Family Institute's Staff
 In Memory of Marjorie Valentine
 In Memory of Barbara Waite
 In Celebration of Mothers
 In Memory of Allan Jay Witzel

CIRCLE OF KNOWLEDGE SPONSORS FY15

CIRCLE SPONSOR

Arthur and Sheila Nielsen

KNOWLEDGE SPONSOR

Anonymous (2)
 Apostolic Faith Church
 Golub and Company
 Grenzebach, Glier and Associates

SERIES SPONSOR

Adam and Carey Hecktman

FRIEND SPONSOR

Leslie and Bill Barker
 Eddy and Lisa Eisenberg
 Jim and Sheila Feldman
 First Bank & Trust
 Gofen and Glossberg
 Horwich Coleman Levin
 Marc Realty
 Viviana Ploper
 Vista National Insurance Group, Inc.

IN-KIND SPONSOR

AOK Gourmet
 CL Graphics

** We are pleased to recognize those donors who are alumni of our various programs. These individuals have graduated or have a certificate from one of The Family Institute's professional training/education programs, including those conducted at The Family Institute of Chicago, the Center for Family Studies (Northwestern Memorial Hospital), the School of Education & Social Policy's Counseling PhD or MA program (Northwestern University), and the Center for Applied Psychological and Family Studies (Northwestern University).*

Every effort is made to provide accurate information. If your name or gift has been listed incorrectly or inadvertently omitted, please call 312-609-5300, ext. 485, so we may correctly acknowledge your support in the future.



FAMILY INSTITUTE

(September 1, 2014 - August 31, 2015)

STAFF OFFICERS

William M. Pinsof, PhD, ABPP, LMFT
Chief Executive, The Family Institute at Northwestern University
Director, The Center for Applied Psychological and Family Studies

Jana L. Jones

President, The Family Institute at Northwestern University

Sue Ellen Foley, PsyD

Chief Clinical Officer, The Family Institute at Northwestern University

Cheryl Rampage, PhD

Executive Vice President, The Family Institute at Northwestern University

Karen Krefman, MSMFT, LMFT

Senior Vice President for Strategy and Advancement, The Family Institute at Northwestern University

Michael Gantt

Vice President for Finance and Administration, The Family Institute at Northwestern University

Reginald Richardson, PhD, LCSW ◊

Vice President for Evaluation and Clinical Services, The Family Institute at Northwestern University

STAFF PRACTICE PSYCHOTHERAPISTS

Donna Baptiste, EdD
Danielle Black, PhD
Brittney Bolden, MSMFT
Douglas C. Breunlin, MSSA, LCSW, LMFT
Nancy Burgoyne, PhD, LCP
Anthony Chambers, PhD, ABPP
Amy Champeau, LMFT
Aaron Cooper, PhD
James DelGenio, LCPC
Mary Doheny, PhD ◊
Amy Drucker, MSMFT, AMFT
Timothy Dwyer, PhD
Marina Eovaldi, PhD, LMFT
Joel Filmore, EdD
Maureen Ford, PhD
Matt Frantz, MA, LCPC
Jessica Heiman Freilich, PsyD
Greg B.A. Friedman, PhD
Renay Gartner, PhD
Francesca G. Giordano, PhD
Jacob Goldsmith, PhD
Shayna Goldstein, MSMFT, LMFT
Lisa Gordon, PhD ◊
Carl Hampton, MSW, LCSW
Brooke Hartman, LCSW
Catherine Hauser, PhD ◊
David Hauser, PhD
Heidi J. Hayden, MA, LCPC
Jaime Henry-Juravic, LMFT ◊
Gretchen King, MS, LMFT
Jayne Kinsman, LMFT
Sara Klein, AMFT
Lynne Knobloch-Fedders, PhD
Karen Krefman, MSMFT, LMFT
Jay Lebow, PhD, LMFT, ABPP
Nikki Lively, MA, LCSW
Robin Maddox, MSMFT
Michael Maslar, PsyD
Sonali Nanayakkara, MD
Velizar Nikiforov, MA
Paul Pagones, LCPC
Nate Perron, EdD, LCPC, NCC
William Pinsof, PhD, ABPP, LMFT
Cheryl Rampage, PhD
Reginald C. Richardson, PhD
Chaaazé Roberts, MSMFT
Mallory Rose, LMFT
Linda R. Rubinowitz, PhD, LMFT
William P. Russell, MSW, LCSW, LMFT
Lesley Seeger, LCSW

Ashley Seewald, MA ◊
Hannah Smith, MSMFT
Hollie Sobel, PhD
Alexandra H. Solomon, PhD
Lori Tall, PsyD
David E. Taussig, MSW, LCSW, LMFT
Maru Torres-Gregory, JD, MS, LMFT
Amy C. Wagner, PhD, ABPP, LMFT
Nona Wilson, PhD, LCPC
Cynthia Yesko, MA, LCPC
Paula R. Young, PhD

NON-CLINICAL STAFF

Sharelid Ayulo
Daniel Ackerman
Barry Albeker ◊
Emily Bettin ◊
Jessie Brett
Karl Brunner
Nia Butler
JoAnn Casey
Kristen Catuara
Samantha Clark
Eduardo Cristiano
Elyse Doll
Michelle Factor
Michael Gantt
Kalisa Golden
Karolina Grotkowski
Rosemary Hickman
Deidre Hicks
Te'ara Hicks
Mark Jones
Laura Joseph
Kim Kardon
Tara Latta ◊
Brenda Mahoney
Kathleen McGloin
James Popoca ◊
Jasmine Reyes
Melissa Roberts
Nida Siddiqui
Noel Slesinger ◊
Angela Smith ◊
Zoraida Torres
Sarah Tucker
Yadira Wardlow
Lisa Williamson
Velvet Woods
Felicia Young

ADVANCEMENT STAFF

Tammy Reed ◊
Cyndi Schu
Pamela Klier-Weidner
Colleen O'Connor ◊
Michelle Javaherian ◊
J.R. Magsaysay Stanley

POSTGRADUATE & POSTDOCTORAL FELLOWS

Shiahna Chavis, PhD ◊
Rachel Diamond, PhD ◊
Steve DuBois, PhD ◊
Adia Gooden, PhD ◊
Mark Lynn, PhD ♦
Gustavo Medrano, PhD
Jessica Pryor, PhD
Kelley Quirk, PhD

CLINICAL PROGRAM FELLOWS

Lesley Cohen, MSMFT ♦
Laura Willig Dink, MSMFT
Sydney Dobkin, MA, LPC
Kelly Dunn, MA, LPC
Sara Klein, AMFT ♦
Sara Morrow, MSMFT
Velizar Nikiforov, MA ♦
Robin Maddox, MSMFT ♦
Christina Stiff, MSMFT



LICENSURE AND CERTIFICATION KEY

- ABPP Diplomate, American Board of Professional Psychology
- ABPP-CN Diplomate, American Board of Professional Psychology, Clinical Neuropsychology
- AMFT Associate Marriage and Family Therapist
- ATR-BC Art Therapy Registration, Board Certified
- CADC..... Certified Alcohol and Drug Counselor
- EdM, Med..... Master of Education
- JD Juris Doctor
- LCP..... Licensed Clinical Psychologist
- LPC..... Licensed Professional Counselor
- LCPC Licensed Clinical Professional Counselor
- LCSW..... Licensed Clinical Social Worker
- LMFT Licensed Marriage and Family Therapist
- MSEd Master of Science in Education
- MSSA Master of Science in Social Administration
- MSW..... Master of Social Work
- MSMFT Master of Science in Marriage and Family Therapy
- NCC..... Nationally Certified Counselor
- PsyD Doctoral degree in Psychology

The Family Institute, a not-for-profit and tax-exempt organization as defined under section 501(c)3 of the Internal Revenue Code, is an independent affiliate of Northwestern University and is responsible for its own funding and governance.

Gifts to The Family Institute may include cash, securities or life insurance. The Institute is also grateful for bequests, trusts and other deferred giving vehicles which are made in consultation with the donor's personal attorney or tax advisor. For more information about giving opportunities at The Family Institute, please call the Development Office at 312-609-5300, ext. 484.

The Institute will mail communications and marketing materials to our audience. In no way is list data used in any way to identify individuals or the nature of any relationship with the Institute. Further, the Institute, by policy, does not trade, share or publish mailing lists or audience data except for lists of philanthropic supporters.

To join the mailing list and receive updates and further information on events and happenings at The Family Institute, please email cok@family-institute.org.

Photos courtesy of Matthew Kaplan Photography and Beth Rooney Photography.

This report, published in March 2016, covers financial activities of The Family Institute at Northwestern University during its fiscal year 2015 (September 1, 2014-August 31, 2015).

© 2016 The Family Institute at Northwestern University





THE FAMILY INSTITUTE
at Northwestern University

Public Relations Department
8 South Michigan Avenue, Suite 500
Chicago, IL 60603

ANNUAL REPORT
2015

The Family Institute, an affiliate of Northwestern University, is a unique, innovative not-for-profit organization, governed by its own independent Board of Directors and responsible for its own funding. We offer a sliding-fee scale clinic and staff practice at each of our four

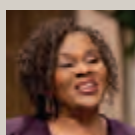

locations: Evanston, Chicago, Northbrook and Westchester. For more information, please call 847-733-4300 or visit our website, www.family-institute.org.

EDUCATION, RESEARCH & CLINICAL SERVICE



BETTE D. HARRIS CENTER

Headquarters
618 Library Place
Evanston, IL 60201
847-733-4300

CHICAGO

8 South Michigan Avenue
Suite 500
Chicago, IL 60603
312-609-5300

NORTHBROOK

666 Dundee, Suite 1501
Northbrook, IL 60062
847-733-4300

WESTCHESTER

One Westbrook Corporate Center
Tower One, Suite 300
Westchester, IL 60154
847-733-4300